

amile'ade!



! d rojide

AHOJI

s namu

aa

PISSUNGBROU!



m d m...



m...



m...



Notová osmerna

Písnička se z tónů skládá,
do NOT ukrývá se ráda.
Kampak patří, kdo to ví?
Do NOTOVÉ OSNOVY.

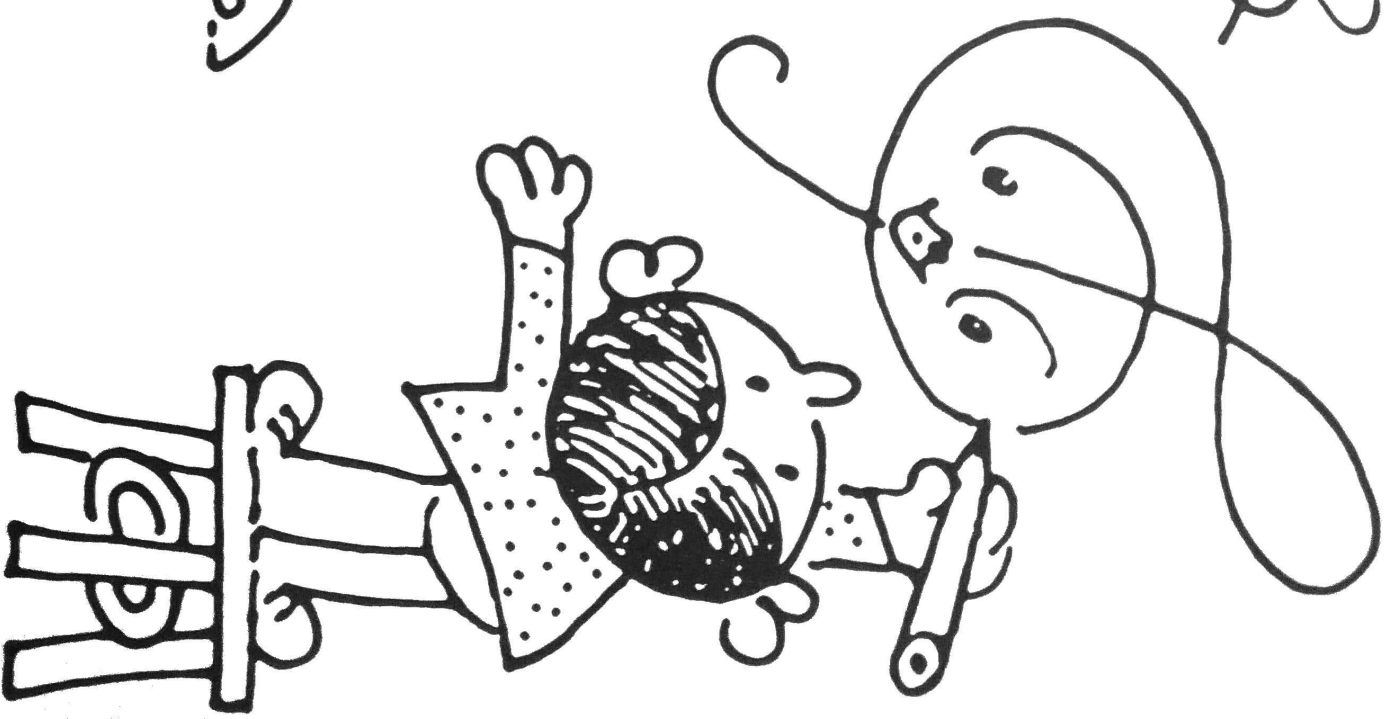
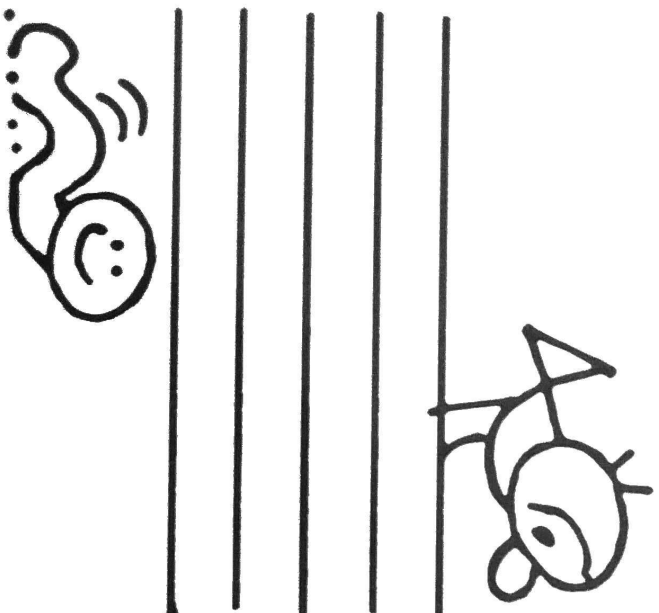

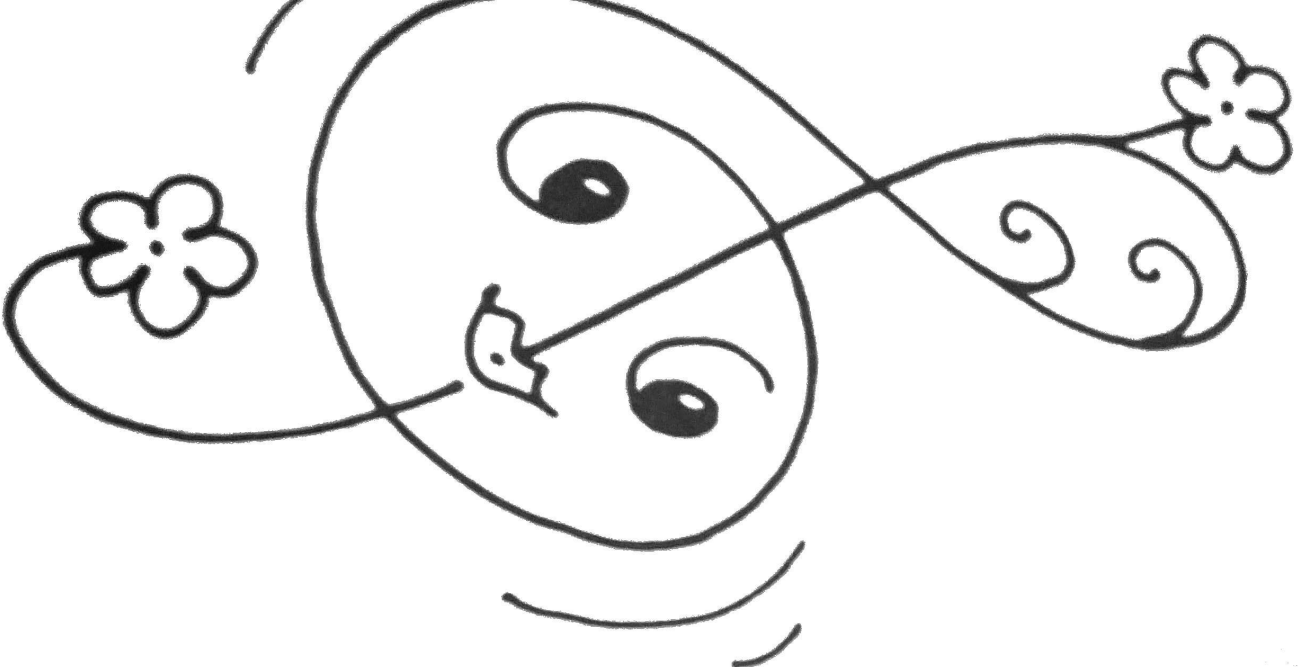

Notová osnova
má 5 linek
a 4 mezery.

5.	_____	4.
4.	_____	3.
3.	_____	2.
2.	_____	1.
1.	_____	

Na ZAČÁTKU OSNOVY
píšeme KLÍČ HOUSLOVÝ.

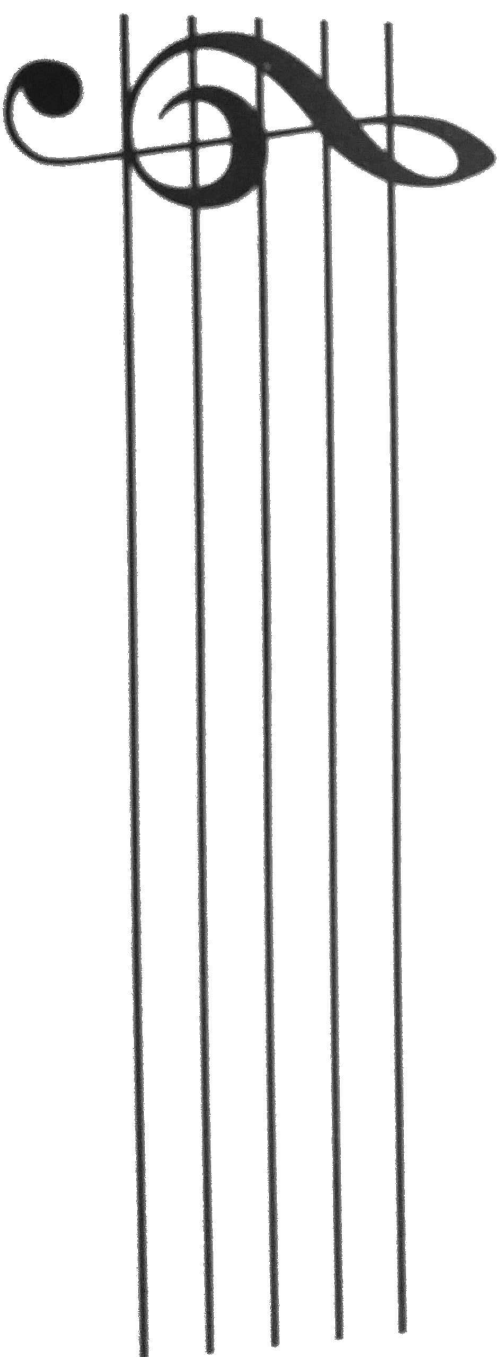

Obtáhní si barevně houslové klíče.

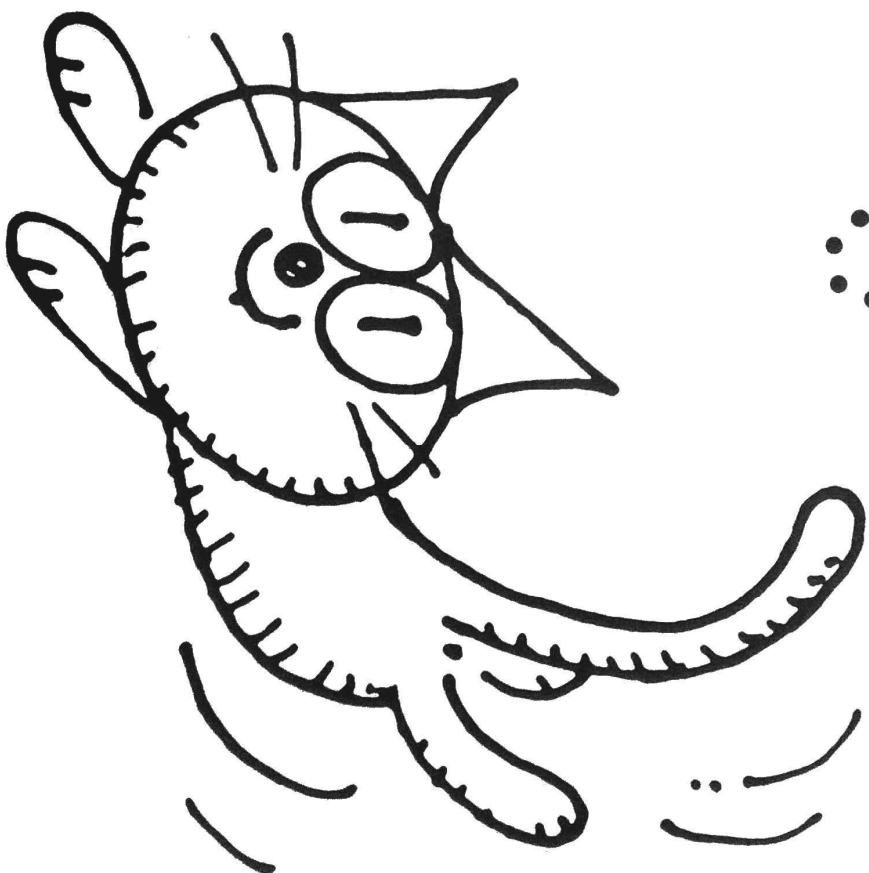
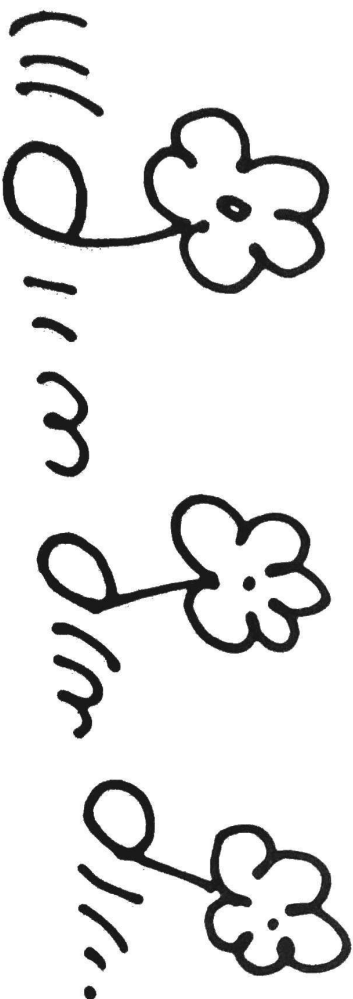
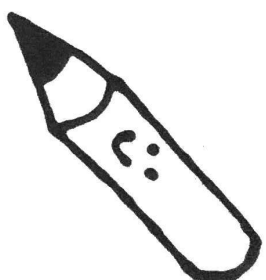
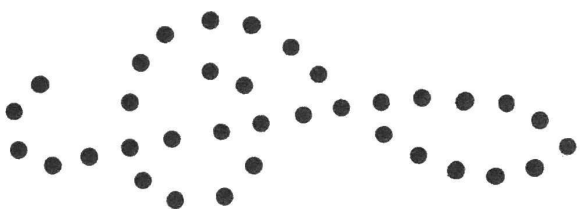
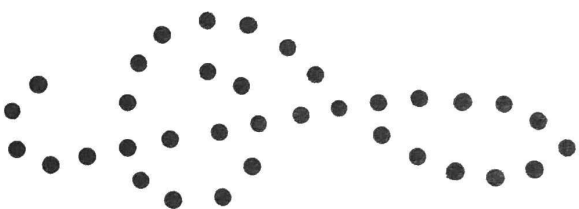
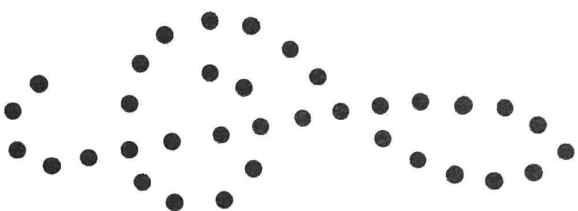
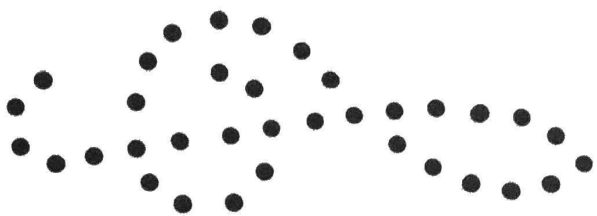

Značka pro tón
je NOTA.

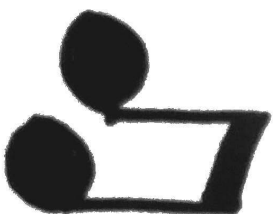

Obtáhni si mě pastelkami.

