

# OPAKOVÁNÍ ABECEDY

 Dopln susední písmenka abecedy v jednotlivých sloupečcích.  
Když si vše budeš říkat nahlas, půjde ti to lépe.

D	<input type="checkbox"/>
C	<input type="checkbox"/>
G	<input type="checkbox"/>
H	<input type="checkbox"/>

<input type="checkbox"/>	H
<input type="checkbox"/>	A
<input type="checkbox"/>	E
<input type="checkbox"/>	G

<input type="checkbox"/>	A	<input type="checkbox"/>
<input type="checkbox"/>	D	<input type="checkbox"/>
<input type="checkbox"/>	G	<input type="checkbox"/>
<input type="checkbox"/>	C	<input type="checkbox"/>

<input type="checkbox"/>	E	<input type="checkbox"/>	G	<input type="checkbox"/>
<input type="checkbox"/>	A	<input type="checkbox"/>	C	<input type="checkbox"/>
<input type="checkbox"/>	C	<input type="checkbox"/>	E	<input type="checkbox"/>
<input type="checkbox"/>	H	<input type="checkbox"/>	D	<input type="checkbox"/>

# OPAKOVÁNÍ NOT $c^1$ - $c^2$

1. Nejprve napiš pod noty jejich jména (nezapomeň na čísla oktáv)

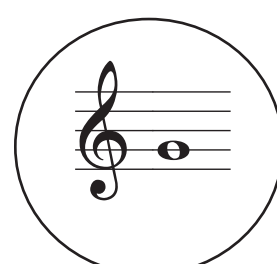
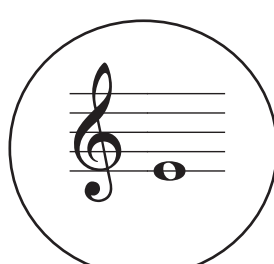
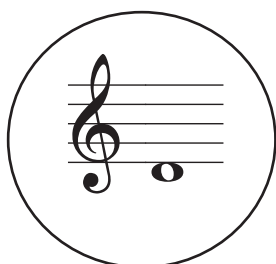
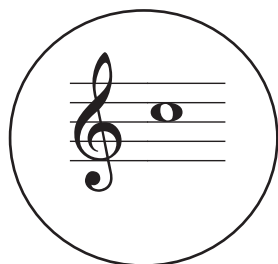
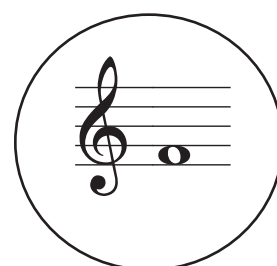
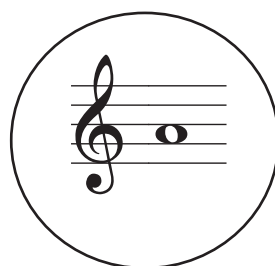
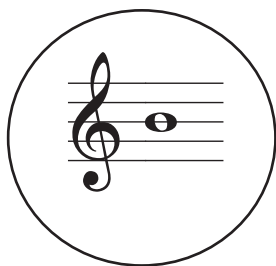
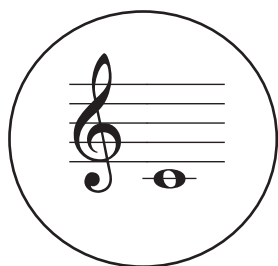

2. Spoj čarou noty od nejnižší po nejvyšší (od  $c^1$  do  $c^2$ )